



ASIA PACIFIC
PANDEMIC
PREPAREDNESS AND RESPONSE
REGIONAL FORUM



WORLD BANK GROUP



Ministry of Economy
and Finance

HEALTH SYSTEM RESPONSE

Session 4

Dr. Pretchell P. Tolentino
Department of Health
Philippines

“The DOH and the LGUs shall endeavor to provide a healthcare delivery system that will afford every Filipino a **primary care provider** that would act as the **navigator, coordinator, and initial and continuing point of contact** in the healthcare delivery system”

Section 6, Republic Act No. 11223

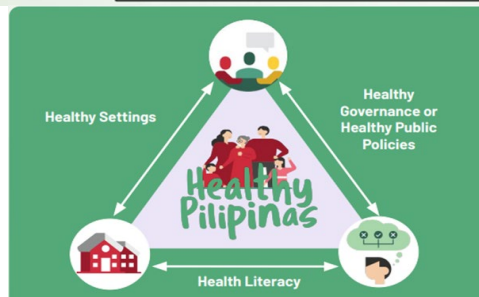
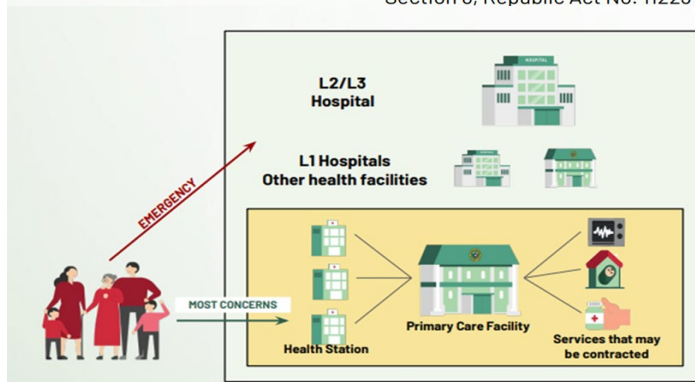

**Registration of
Filipinos to a PCP**
DOH-PHIC JAO 2020-001

**Certification of
Primary Care Workers**
DOH-PRC JAO 2020-01

**Accreditation of
Konsulta Providers**
PHIC 2020-0021

**Population and
Individual-Based
Health Service**
AO 2020-040

**Service Delivery
Design in HCPN**
AO 2020-019

**Local Health Systems
Integration**
AO 2020-021; AO 2020-037

**PCPN Konsulta
Sandbox**
PHIC 2023-008

Special Health Fund
DOH-DBM-DOF-DILG-PHIC
JMC 2021-001;
AO 2020-037

Low Percentage of Filipinos Registered to a PCP

Percentage of Filipinos Registered to a PCP (2022)



412 facilities with at least 1 PCW team



9,432 HRH received PCW certification



21% of Provinces have adequate PCFs

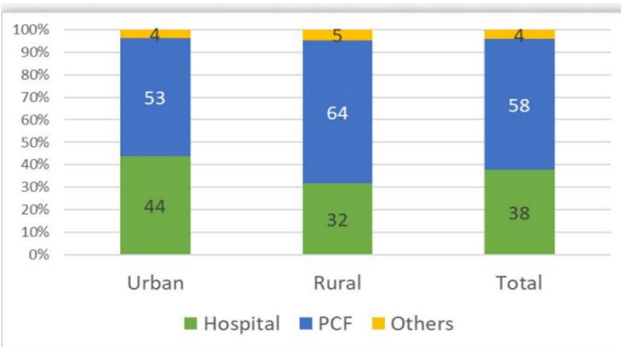

Data source: 2022 National Demographic and Health Survey

Licensing Status of PCF, 2021-2023

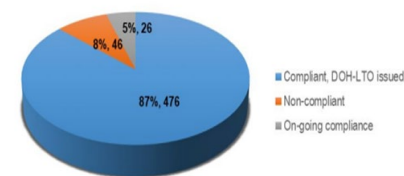

Low National and Local Investments on Primary Care

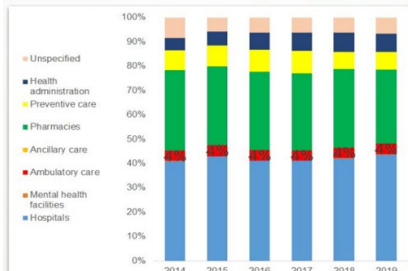

Source: VGIUp's analysis of NHA

Only 4% of spending was for primary medical care (2014-2019)

~11% Average share of preventive health spending within a 6 year period

4% Average share in GDP, compared to around 12% in OECD and 6-7% in the US

\$326 Average per capita spending across provinces and independent cities

\$6 Average spending per person, compared to \$20 in other ASEAN countries

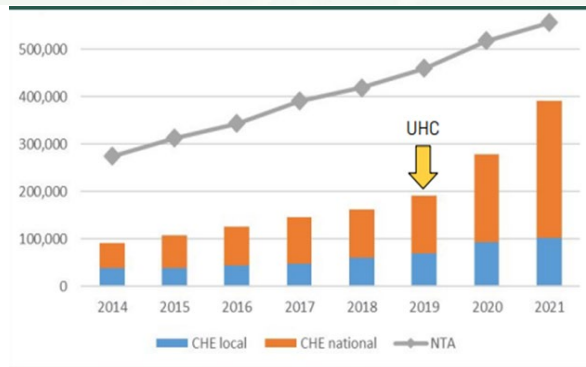

| Region | Doctor | Nurse | Mid-wife |
|---------------------------------|------------|------------|------------|
| CAR | 9% | 2% | 4% |
| MIMAROPA | 20% | 5% | 7% |
| NCR | 1% | 10% | 13% |
| Region I (Ilocos) | 2% | 57% | 14% |
| Region II (Cagayan Valley) | 7% | 10% | 10% |
| Region III (Central Luzon) | 8% | 7% | 10% |
| Region IV-A (CALABARZON) | 14% | 29% | 16% |
| Region IX (Zamboanga Peninsula) | 13% | 19% | 38% |
| Region V (Bicol) | 10% | 19% | 13% |
| Region VI (Western Visayas) | 3% | 7% | 15% |
| Region VII (Central Visayas) | 8% | 12% | 16% |
| Region VIII (Eastern Visayas) | 13% | 5% | 14% |
| Region X (Northern Mindanao) | 18% | 9% | 11% |
| Region XI (Davao) | 5% | 19% | 0% |
| Region XII (SOCCSKSARGEN) | 5% | 21% | 36% |
| Region XIII (CARAGA) | 15% | 16% | 3% |
| Philippines | 10% | 15% | 12% |

Source: Author's calculations from Department of Health data; grt facility should have



The Philippines Remains At-Risk to
Emergencies and Disasters

| Rank | Country | Risk |
|------|-------------|-------|
| 1. | Philippines | 46.82 |
| 2. | India | 42.31 |
| 3. | Indonesia | 41.46 |
| 4. | Colombia | 38.37 |
| 5. | Mexico | 37.55 |
| 6. | Myanmar | 35.49 |
| 7. | Mozambique | 34.37 |
| 8. | China | 28.70 |
| 9. | Bangladesh | 27.90 |
| 10. | Pakistan | 26.75 |

Disaster Risk Reduction and Management in Health

DRRM-H is a means to protect from
health risks from disasters and
achieve resilience



INTEGRATION

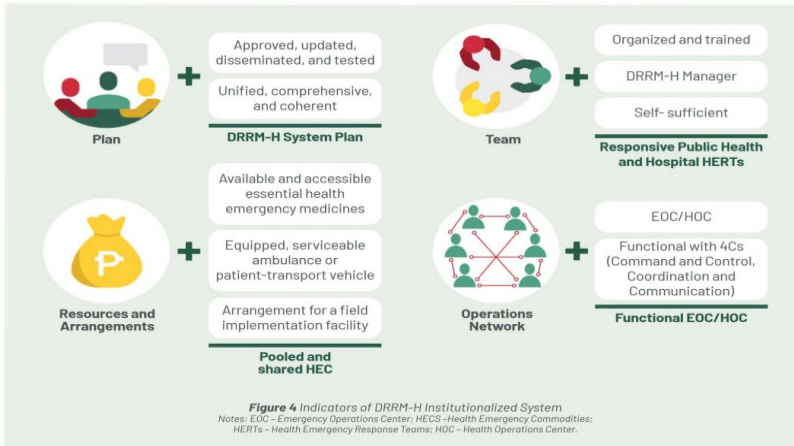
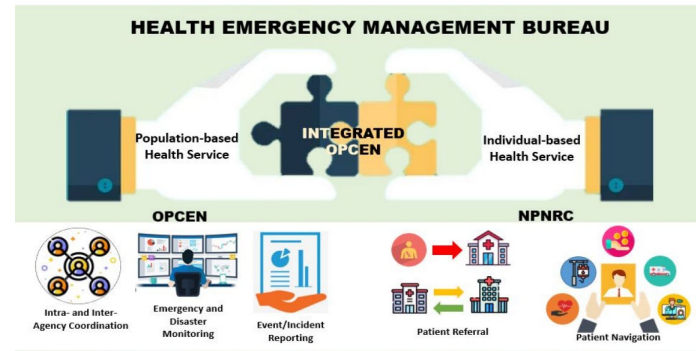



Maraming Salamat po!

