UNITED NATIONS OCEAN CONFERENCE

LISBON 27 JUNE - 1 JULY 2022

PROBLUE

Administered by THE WORLD BANK
IBRD • IDA | WORLD BANK GROUP

THE UNIVERSITY OF MELBOURNE

UNITED NATIONS DIVISION FOR OCEAN AFFAIRS AND THE LAW OF THE SEA
OFFICE OF LEGAL AFFAIRS

INTERNATIONAL SEABED AUTHORITY

Food and Agriculture Organization of the United Nations

CDMO
Centre de Droit Maritime et Océanique

Managing the Oceans: Strengthening Capacity for Ocean Governance

Virtual Side Event to the 2022 UN Ocean Conference

June 29, 2022
1:00pm-2:30pm Lisbon Time (UTC+1)

Ocean Governance Capacity Building Training Program

Objective & Partnership

Training Program Objective:

- Enhance the capacity of government officials, staff of partner organizations, and other stakeholders on ocean governance by providing training on international law related to the oceans with the objective of strengthening its implementation at the national level and combatting growing threats to the marine ecosystem.
- Introductory course on ocean governance meant to be complemented by more advanced courses offered by partner organizations and others

Institutional Partners :

- World Bank Legal Vice Presidency, Environmental and International Law Practice Group
- UN Office of Legal Affairs, Division for Ocean Affairs and the Law of the Sea (DOALOS)
- Food and Agricultural Organization of the UN (FAO)
- International Seabed Authority (ISA)
- Melbourne Law School, University of Melbourne, Australia
- Maritime and Oceanic Law Centre at the University of Nantes, France (CDMO)
- Financial support from PROBLUE Trust Fund

Partnership Structure:

- Structured but informal partnership organized around a joint workplan
- Each institution contributes based on its mandate and areas of expertise
- Other institutions invited to contribute
- Draw on experiences and expertise of training participants as well

Online Training: Structure

Videos + Readings + Quizzes + Live Sessions on Zoom

United Nations A/CONF.210/2006/1

General Assembly

Distr.: General
4 January 2006

Original: English

Review Conference on the Agreement for the Implementation of the Provisions of the United Nations Convention on the Law of the Sea of 10 December 1982 relating to the Conservation and Management of Straddling Fish Stocks and Highly Migratory Fish Stocks
New York, 22 to 26 May 2006

Report submitted in accordance with paragraph 17 of

Report of the Secretary-General submitted in accordance with paragraph 17 of General Assembly resolution 59/25, to assist the Review Conference to implement its mandate under paragraph 2, article 36 of the United Nations Fish Stocks Agreement, A/CONF. 210/2006/1, paras. 1-6, 12-15, 127, 217-218, 267, 292.

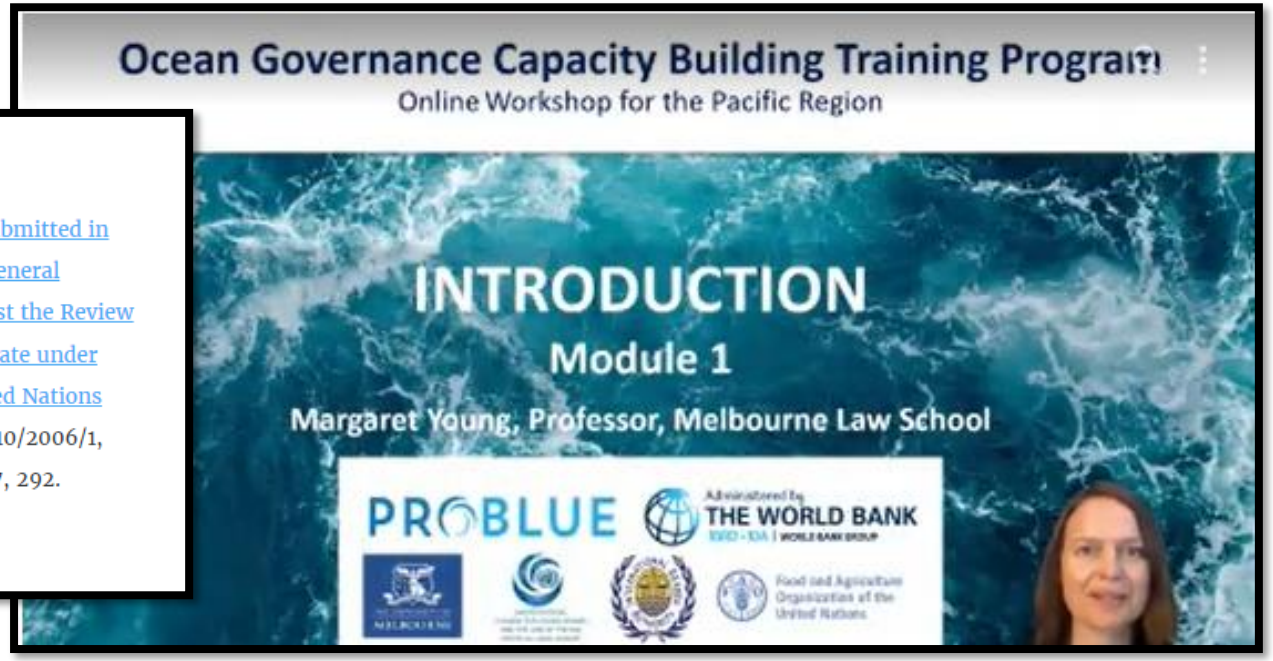

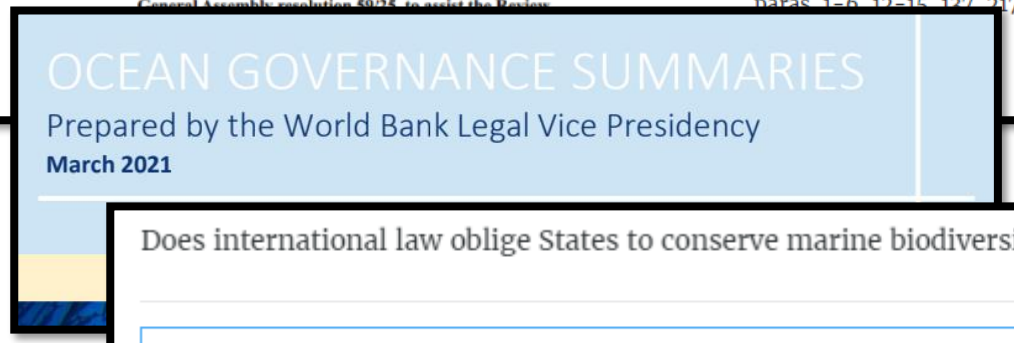

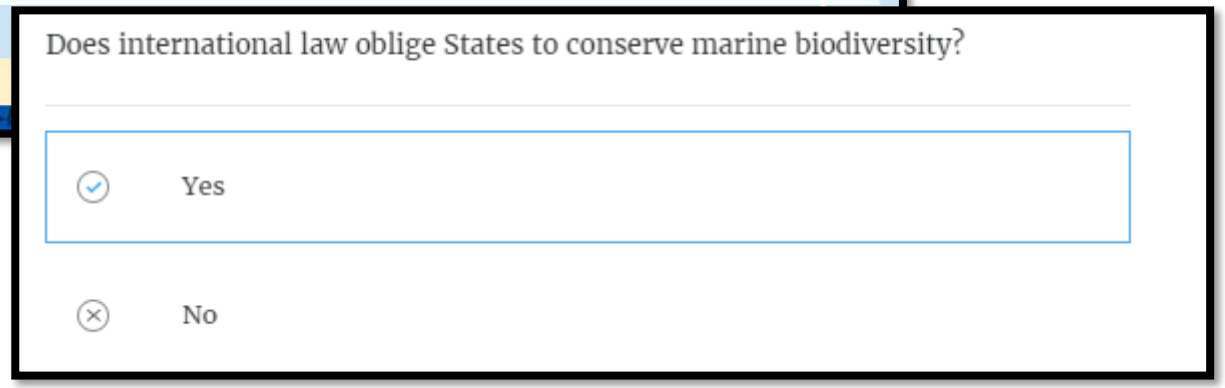

Online Training : Curriculum

Certificate awarded upon successful completion of key requirements

CORE MODULES

1. Introduction
2. Maritime Zones and Institutions under UNCLOS
3. UNCLOS and Ocean Governance
4. Operationalizing Ocean Governance and the Blue Economy
5. Climate Change
6. Fisheries
7. Trade
8. Marine Pollution
9. Marine Conservation and Biodiversity
10. Activities in the Area

ELECTIVE MODULES

1. Dispute settlement
2. Marine Scientific Research
3. Advanced Marine Pollution
4. Threatened Species
5. Maritime Transport
6. Blue Finance
7. Sustainable Development Goals and Ocean Governance
8. Marine Biological Diversity of Areas Beyond National Jurisdiction
9. International Regulatory Frameworks to combat IUU Fishing
10. Emerging Issues and Outlook

Training Metrics

Participants' Countries of Origin

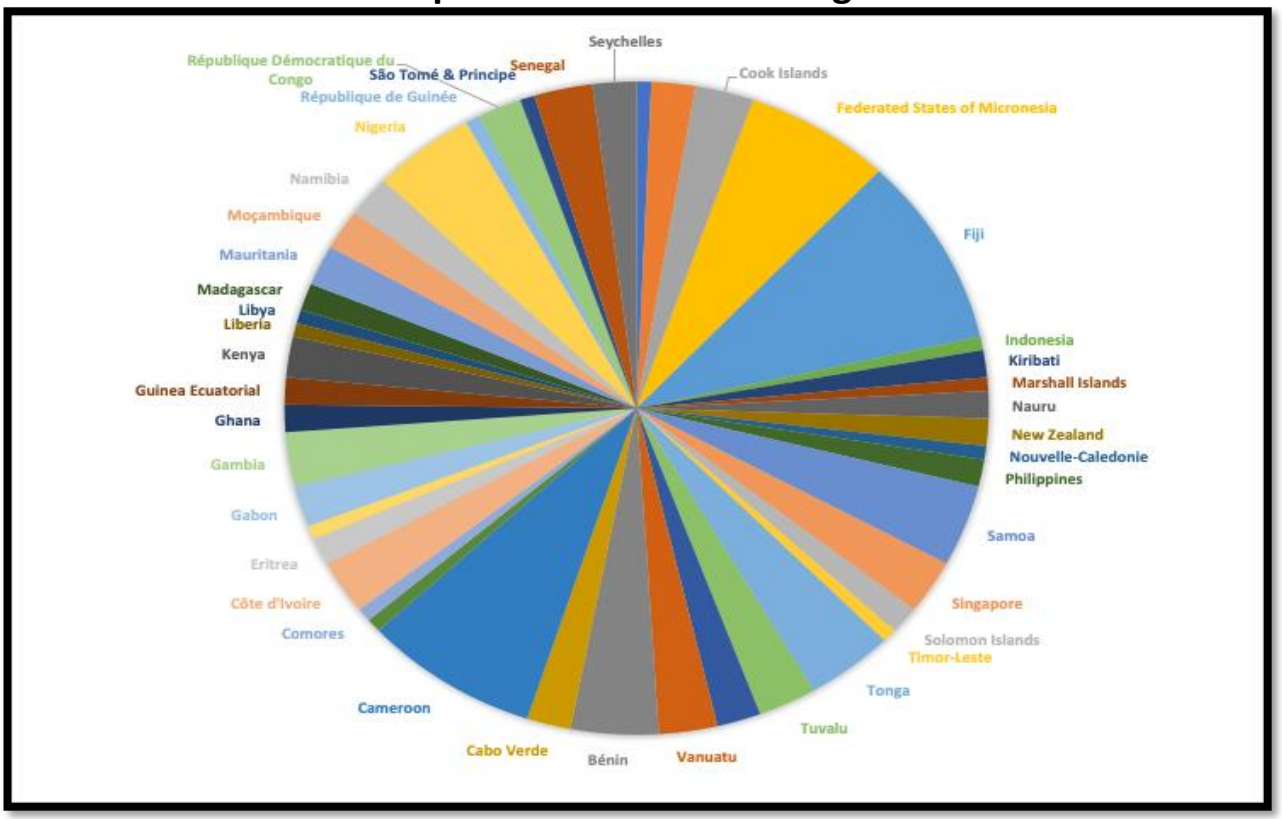

Where Participants Work

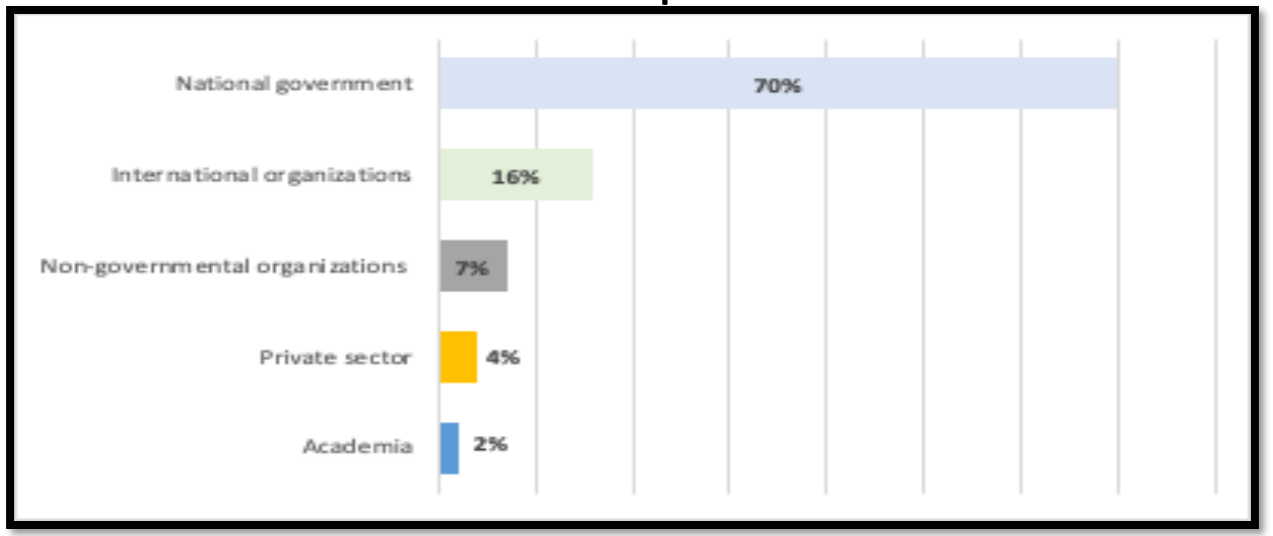

Regions: 2 regional trainings: Pacific (spring 2021) and Africa (fall 2021) so far

Participants: A total of **150** participants, and **480** applications received

Number of countries: 47 (19 in Pacific, 28 in Africa)

Languages: Training delivered in English and French so far

Gender balance: 57% women (50% for Africa workshop, 65% for Pacific workshop).

Next Steps

Resources available on website

Free self-paced e-learning course online in Summer 2022

Additional regional workshops based on interest and resources

For more information:
OceanGovernanceTraining@worldbank.org