CLICK! THE DOCUMENT IS CLICKABLE

DIGITAL ECOSYSTEM

ACCESSIBILITY

ECOSYSTEM

DIGITAL TRANSFORMATION ACCELERATORS

OPPORTUNITIES TOWARDS A DIGITAL ECONOMY IN TANZANIA

THE LAUNCH PAD

Accessibility

43.7 million mobile phone subscribers but only 23.1 million of them get the internet, with up to 86 per cent locked out in rural areas compared to 44.6 per cent in urban areas.

ABILITY

APPETITE

Affordability

Tanzania is the country in East Africa where you will pay lowest to access the internet on your smartphone, according to data released by British technology research firm Cable

Ecosystem

Who is doing what?

Policy - COSTECH/ICT Commission

Formal Education System - tertiary, secondary and higher learning institutions - private and public.

Informal Education System - Incubators, Accelerators, Capacity Building Organisations, Enterprise Support

Organisations, Innovation Drivers.

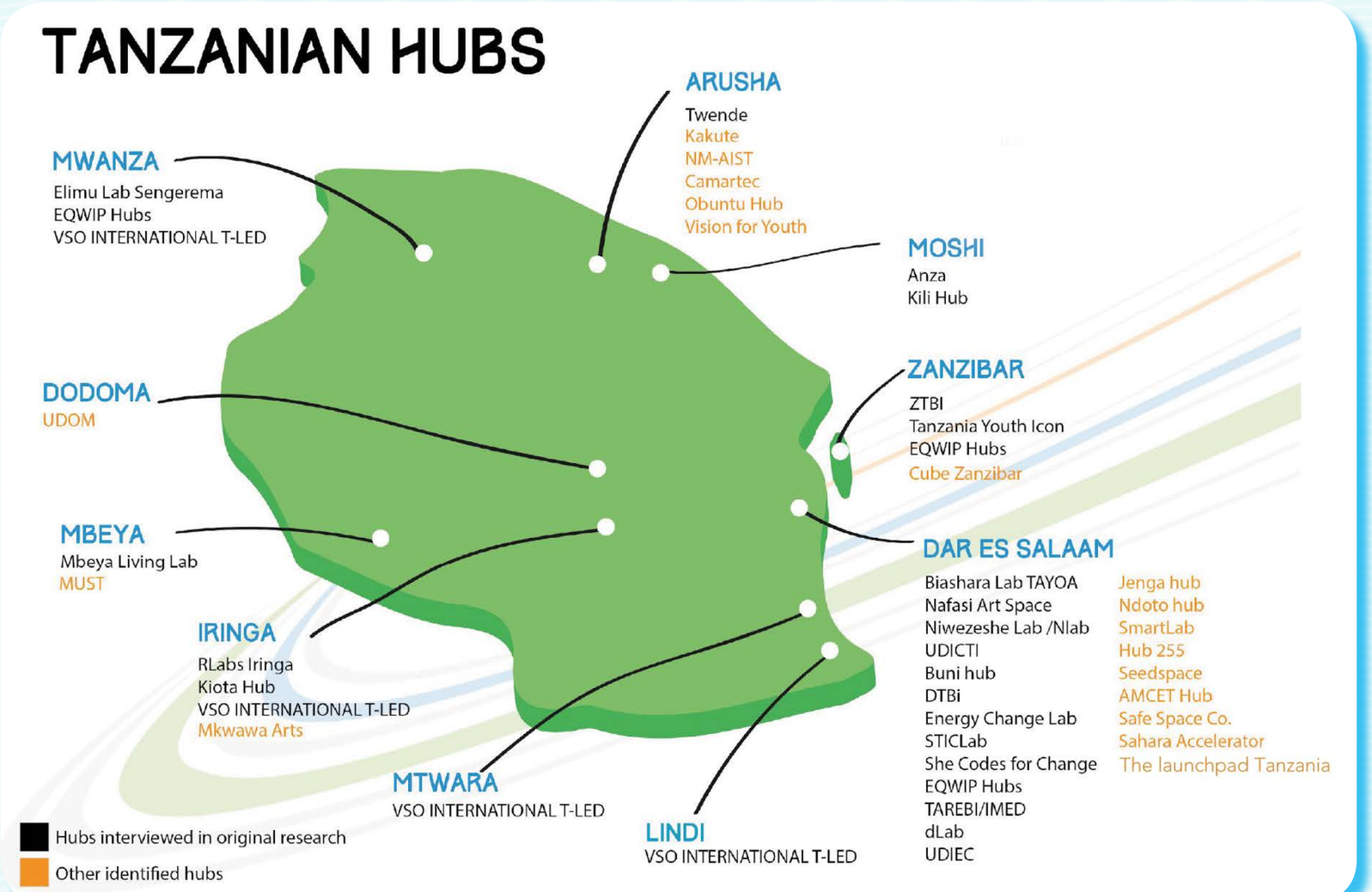

Digital transformation accelerators

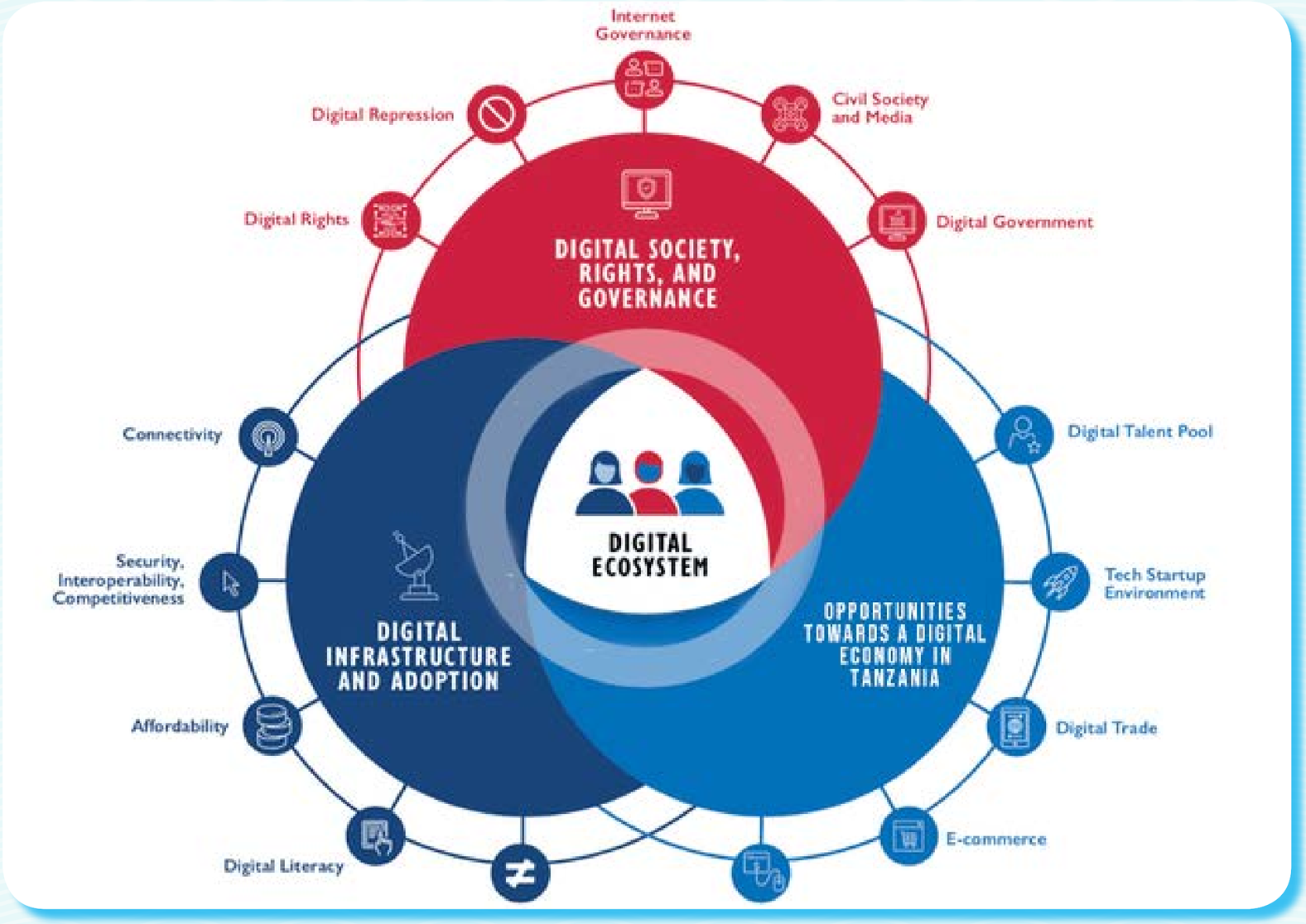
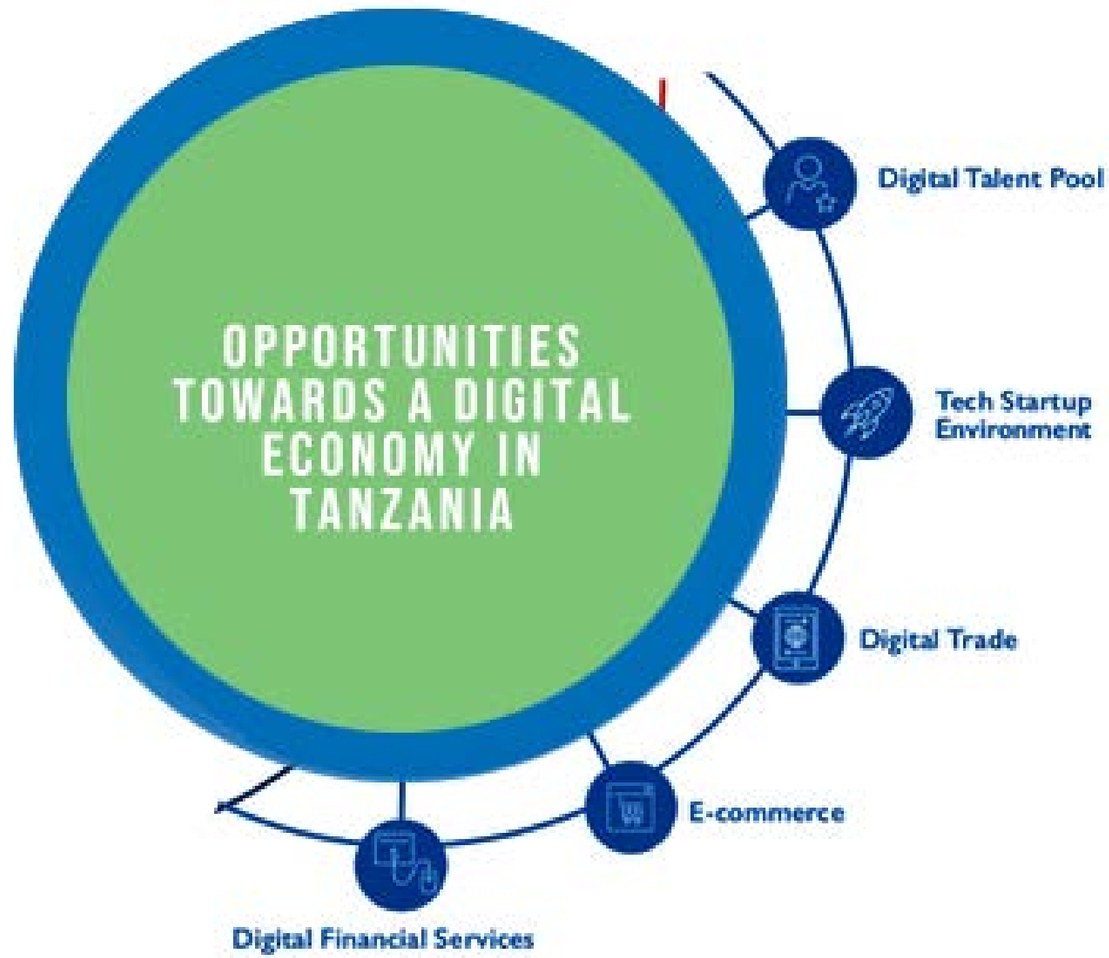
Opportunities towards a digital economy in Tanzania